

The Science to Advance Translation (STAT) T32 Postdoctoral Training Program

Request for Applications

Release Date: February 3, 2025

Letter of Intent Deadline: March 28, 2025

<https://redcap.mcw.edu/surveys/?s=KPF7P4YF4KLFPTKR>

Notice to Apply: April 7, 2025

Application Deadline: May 5, 2025

Notification Date: June 2, 2025

Award Start Date: July 1, 2025

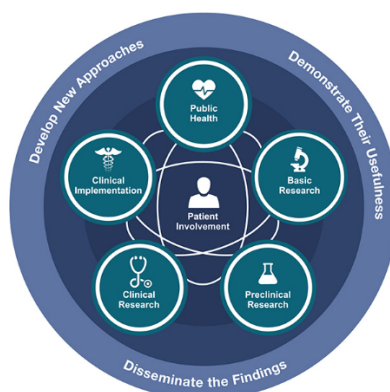

Credit: National Center for Advancing Translational Sciences

Overview

The Science to Advance Translation (STAT) T32 Program, hosted by the Clinical and Translational Science Institute (CTSI) at the Medical College of Wisconsin (MCW), invites applications for its one-year funded postdoctoral training program. The STAT T32 program aims to train the next generation of scientists to overcome barriers that prevent scientific discoveries from reaching patients and communities, focusing on the principles of translational science and fostering diversity in the scientific workforce.

Purpose

This RFA seeks highly motivated postdoctoral students interested in the science of translation—advancing scientific discoveries to real-world healthcare solutions. The STAT T32 Program offers comprehensive training, including personalized mentorship, interdisciplinary team science, data science, scientific communication, community engagement, and responsible conduct of research. Successful applicants will gain skills to address translational barriers in healthcare, focusing on equity and community impact.

Eligibility

To be eligible for the STAT T32 Program, applicants must:

1. Be a Post-Doctoral level students with clinical doctoral degrees (PhD, MD, DO, DDS, DMD, DC, DVM, OD, DPM, ScD, EngD, DrPh, DNSc, DPT, PharmD, ND, DSW, PsyD,

or comparable doctoral degree from an accredited foreign institution) and a fellow at MCW, University of Wisconsin-Milwaukee, or Marquette University.

2. Be a United States citizens or permanent residents of the United States.
3. Have completed coursework and research milestones sufficient to begin focused translational science training.
4. Commit to full-time participation in the STAT T32 Program.
5. Not have more than 3 years of aggregate NRSA support at the post-doctoral level, including any combination of support from institutional training and individual fellowship awards.

Applications from individuals who contribute to diversity in translational science, including underrepresented racial/ethnic groups, economically disadvantaged backgrounds, and/or individuals with disabilities, are highly encouraged.

Key Training Components

- **Personalized Curriculum and Mentorship:** Trainees will develop an Individualized Development Plan (IDP) with their mentor(s) to outline career goals, research objectives, and core translational science competencies.
- **Science of Translation Focus:** Training will emphasize overcoming translational barriers, interdisciplinary research, and community-based healthcare improvements.
- **Core Competencies:** Including data science, scientific communication, responsible conduct of research, team science, and community engagement.
- **Professional Development:** Comprehensive workshops, team-based projects, and mentorship meetings to prepare trainees for leadership roles in translational science.

Funding Details

- **Support Duration:** 1 year
- **Financial Support:** Includes a stipend, trainee related expenses (fringe benefits), tuition support, and travel funds (<https://grants.nih.gov/grants/guide/notice-files/NOT-OD-24-104.html>)
- Funding is contingent upon the successful funding of two grant applications, the UM1 and T32, which are under review with results expected in March 2025. Direct questions to Program Manager Kristin Nord knord@mcw.edu.

Application Requirements

All applications must include:

1. **Letter of Intent (LOI):** Due March 28, 2025

- Briefly describe the applicant's background, research interests, and goals in translational science.
 - Indicate how participation in the STAT T32 Program aligns with career objectives and the program's mission.
2. **Full Application:** Selected applicants will be invited to submit a full application. Required components include:
- **Personal Statement:** Address background, career goals, motivation for translational science, and anticipated contributions to the STAT T32 Program.
 - **Research Proposal:** Outline a research project or area of interest that addresses translational barriers, with clear objectives and methodology.
 - **Mentor Letter of Support:** A detailed letter from the primary mentor(s) indicating their commitment to the applicant's career development.
 - **Diversity Statement (Optional):** Applicants from diverse backgrounds may include a statement describing any unique perspectives or experiences that contribute to the program's mission for inclusivity.
 - Underrepresented Racial/Ethnic Background
 - Economically Disadvantaged Background
 - Disabilities
 - Other Aspects of Diversity
3. **Interview:** Applicants may be invited for an interview with the Admissions Committee to discuss their application and research interests further.

Selection Criteria

Applicants will be evaluated on the following criteria:

- **Research Potential and Proposal Quality:** Relevance to translational science and the applicant's preparedness to address translational challenges.
- **Alignment with STAT T32 Goals:** Commitment to interdisciplinary research, the science of translation, and program objectives.
- **Mentor Support:** Strength and commitment of the mentor(s) to the applicant's professional development.
- **Contribution to Program Diversity:** Consideration will be given to applicants from underrepresented groups in science and medicine.

Important Dates

- **LOI Submission Deadline:** March 28, 2025
- **Full Application Invitation:** April 7, 2025
- **Full Application Deadline:** May 5, 2025
- **Interview Dates:** May 2025

- **Funding Decision Notification:** June 2, 2025

Submission Process

Please submit all required documents by the deadlines listed above. Late applications will not be considered.

- Please read these instructions carefully before going online to apply. The application must be completed and submitted online at <https://redcap.mcw.edu/surveys/?s=KPF7P4YF4KLFPTKR>.
- The application process is designed so that you can save your information and return to it (you will be given a code, so be prepared to save that information).
- Materials must be submitted online in PDF format.
- Please use Arial with font no smaller than size 11. Use single-space text. Margins should be at least ½ inch on all sides.
- The letters of support should be addressed to Dr. Danny Thomas, incorporated into a PDF file and uploaded in the application.
- Please make sure you have completed all sections of the entire application. Incomplete applications will not be accepted.

STAT T32 Program Funding Notice

The STAT T32 program is currently contingent upon the successful funding of two grant applications, the UM1 and T32, which are under review. Program availability, including trainee selection and associated timelines, will be confirmed based on the outcomes of these applications. We appreciate your understanding as we await these decisions and remain committed to supporting the next generation of clinical and translational science researchers.

PARTNERS

